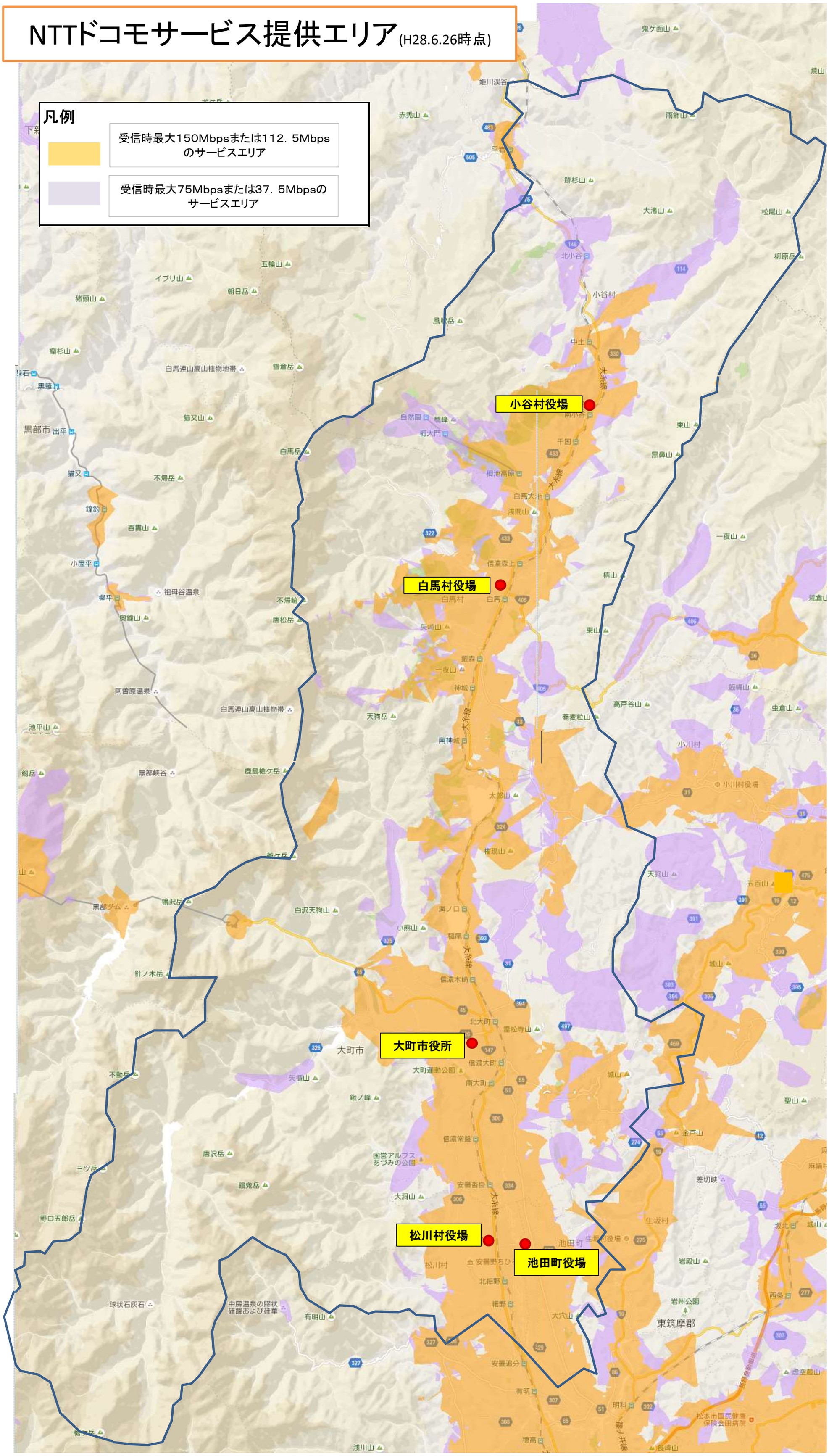NTTドコモサービス提供エリア(H28.6.26時点)